

PLAT OF SURVEY

LEGAL DESCRIPTION:  
A PARCEL OF LAND LOCATED IN THE NORTHEAST 1/4 OF THE NORTHWEST  
1/4 OF SECTION 28 IN TOWNSHIP 2 NORTH, RANGE 17 EAST, IN THE TOWN OF  
GENEVA, WALWORTH COUNTY, WISCONSIN.

MORE PARTICULARLY DESCRIBED AS:  
LOTS 6710 THROUGH 6714 IN BLOCK 115 OF MAP OF LAKE COMO BEACH AS  
RECORDED IN DOCUMENT NO. P255830 PER THE WALWORTH COUNTY  
REGISTER OF DEEDS.

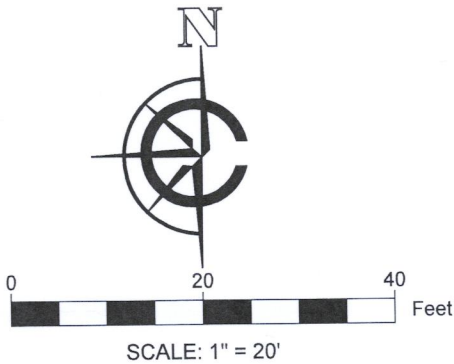
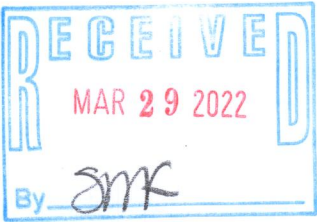

- LEGEND
- FOUND 2" IRON PIPE
  - FOUND 1" IRON PIPE
  - SET 1" IRON PIPE
  - ( xx ) RECORDED AS

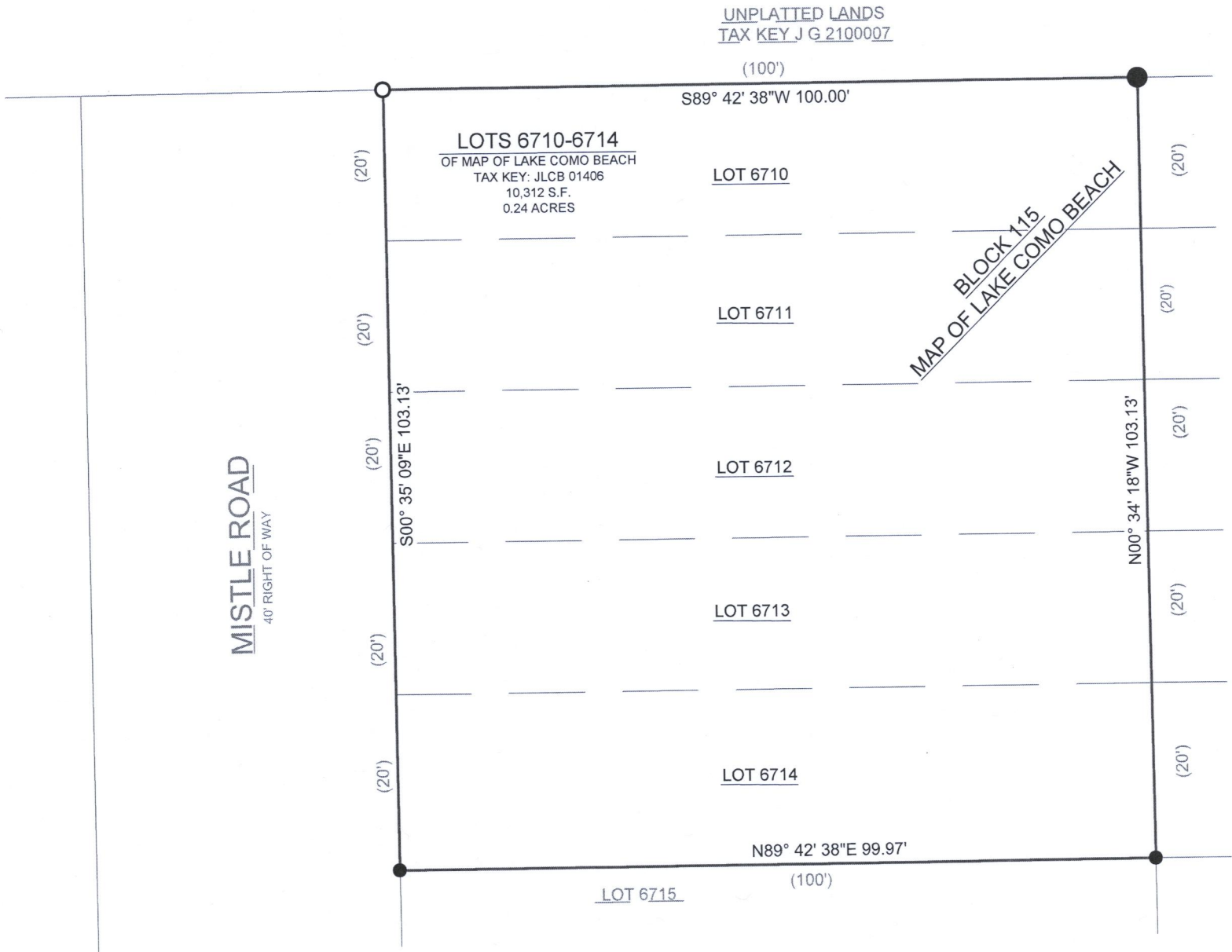

LOT 6688

LOT 6689

LOT 6690

LOT 6691

LOT 6692

BASIS OF BEARING:  
THE WISCONSIN STATE PLANE COORDINATE SYSTEM,  
NAD-83, SOUTH ZONE.

SURVEY ORDERED BY:  
ROBERT PURCELL

PROPERTY ADDRESS:  
JLCB 01406 ON MISTLE ROAD

FIELD WORK COMPLETED ON:  
MARCH 23, 2022

FIELD CREW CHIEF:  
LAWRENCE GUMS

SURVEYOR:  
PAUL H. VAN HENKELUM, PLS  
CARDINAL ENGINEERING LLC

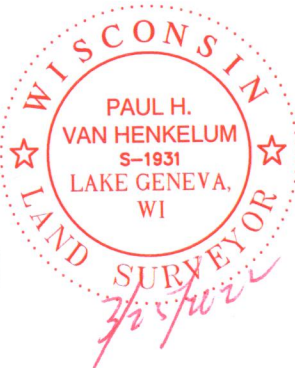

"I HEREBY CERTIFY THAT I HAVE SURVEYED THE ABOVE DESCRIBED PROPERTY  
AND THE MAP IS A TRUE AND CORRECT REPRESENTATION OF ITS EXTERIOR  
BOUNDARIES AND SHOWS THE SIZE AND LOCATION OF ALL VISIBLE STRUCTURES,  
APPARENT EASEMENTS AND ENCROACHMENTS, IF ANY."

*Paul H. Van Henkelum*  
PAUL H. VAN HENKELUM, PLS #1931

*3/25/2022*  
DATE



CARDINAL  
PLAN | SURVEY | ENGINEER

1200 LA SALLE ST.  
LAKE GENEVA, WI 53147  
262-757-8776  
PLANSURVEYENGINEER.COM

DATE: 03 / 25 / 2022 JOB No. 22335  
SHEET 1 OF 1 BDP

217-4950

PLOTTED: 3/25/2022 9:27:26 AM